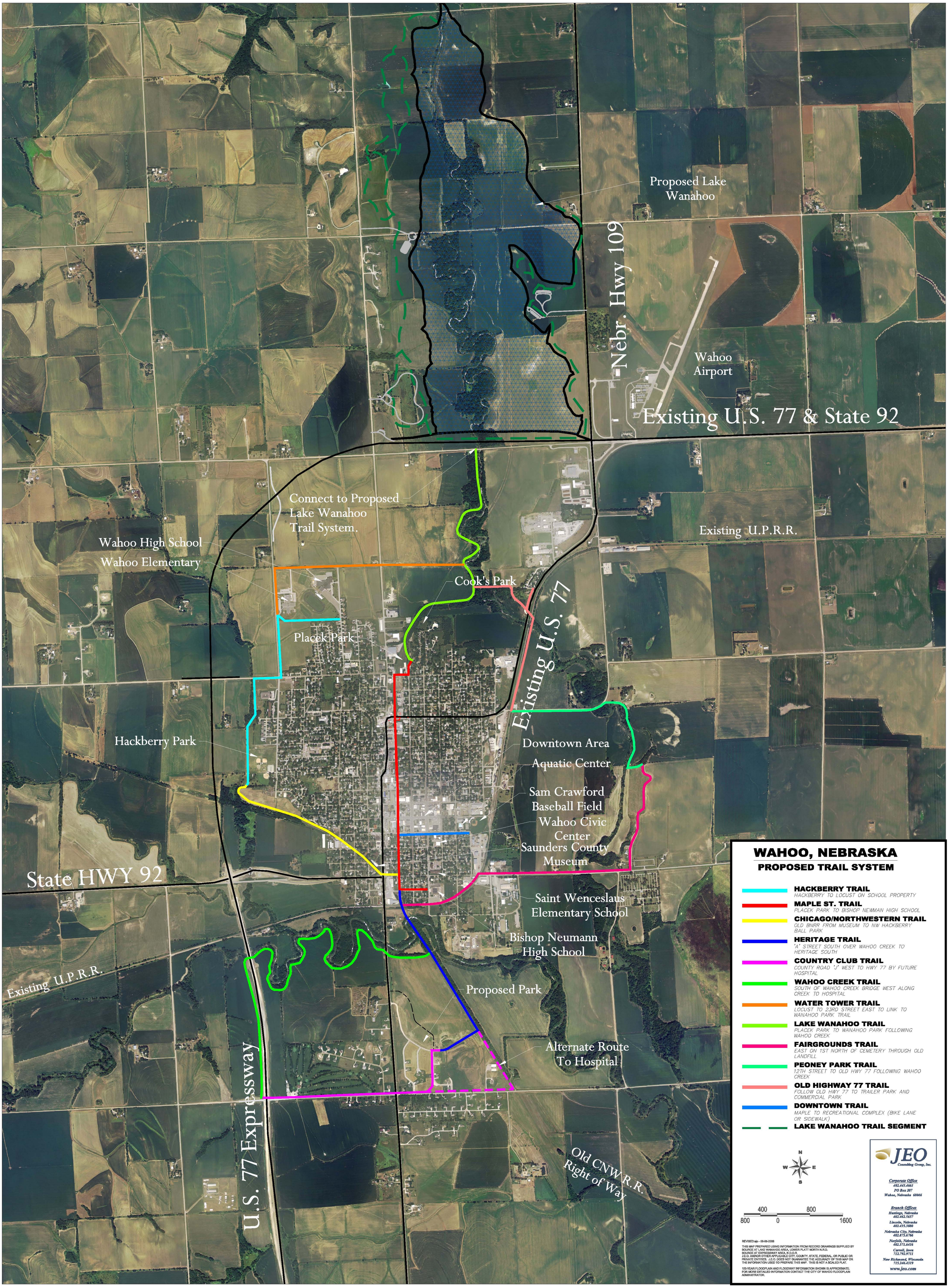
Proposed Lake Wanahoo
Nebr. Hwy 109
Wahoo Airport
Existing U.S. 77 & State 92
Connect to Proposed Lake Wanahoo Trail System.
Existing U.P.R.R.
Wahoo High School
Wahoo Elementary
Cook's Park
Placek Park
Existing U.S. 77
Hackberry Park
Downtown Area
Aquatic Center
Sam Crawford Baseball Field
Wahoo Civic Center
Saunders County Museum
State HWY 92
Saint Wenceslaus Elementary School
Bishop Neumann High School
Existing U.P.R.R.
Proposed Park
Alternate Route To Hospital
U.S. 77 Expressway
Old CNW R.R. Right of Way
WAHOO, NEBRASKA
PROPOSED TRAIL SYSTEM
HACKBERRY TRAIL
HACKBERRY TO LOCUST ON SCHOOL PROPERTY
MAPLE ST. TRAIL
PLACEK PARK TO BISHOP NEWMAN HIGH SCHOOL
CHICAGO/NORTHWESTERN TRAIL
OLD BNRR FROM MUSEUM TO NW HACKBERRY BALL PARK
HERITAGE TRAIL
'A' STREET SOUTH OVER WAHOO CREEK TO HERITAGE SOUTH
COUNTRY CLUB TRAIL
COUNTY ROAD 'J' WEST TO HWY 77 BY FUTURE HOSPITAL
WAHOO CREEK TRAIL
SOUTH OF WAHOO CREEK BRIDGE WEST ALONG CREEK TO HOSPITAL
WATER TOWER TRAIL
LOCUST TO 23RD STREET EAST TO LINK TO WANAHOO PARK TRAIL
LAKE WANAHOO TRAIL
PLACEK PARK TO WANAHOO PARK FOLLOWING WAHOO CREEK
FAIRGROUNDS TRAIL
EAST ON 1ST NORTH OF CEMETERY THROUGH OLD LANDFILL
PEONEY PARK TRAIL
12TH STREET TO OLD HWY 77 FOLLOWING WAHOO CREEK
OLD HIGHWAY 77 TRAIL
FOLLOW OLD HWY 77 TO TRAILER PARK AND COMMERCIAL PARK
DOWNTOWN TRAIL
MAPLE TO RECREATIONAL COMPLEX (BIKE LANE OR SIDEWALK)
LAKE WANAHOO TRAIL SEGMENT
N
W
E
S
400
800
800
0
1600
REVISED:rajo - 06-06-2006
THIS MAP PREPARED USING INFORMATION FROM RECORD DRAWINGS SUPPLIED BY SOURCE AT LAKE WANAHOO AREA, LOWER PLATT NORTH N.R.D. SOURCE AT EXPRESSWAY AREA, N.D.O.R. J.E.O. AND/OR OTHER APPLICABLE CITY, COUNTY, STATE, FEDERAL, OR PUBLIC OR PRIVATE ENTITIES. J.E.O. DOES NOT GUARANTEE THE ACCURACY OF THIS MAP OR THE INFORMATION USED TO PREPARE THIS MAP. THIS IS NOT A SCALED PLAT.
100-YEAR FLOODPLAIN AND FLOODWAY INFORMATION SHOWN IS APPROXIMATE. FOR MORE DETAILED INFORMATION CONTACT THE CITY OF WAHOO FLOODPLAIN ADMINISTRATOR.
JEO Consulting Group, Inc.
Corporate Office
402.443.4661
PO Box 207
Wahoo, Nebraska 68066
Branch Offices
Hastings, Nebraska
402.462.5657
Lincoln, Nebraska
402.435.3800
Nebraska City, Nebraska
402.873.6766
Norfolk, Nebraska
402.371.6416
Carroll, Iowa
712.792.9711
New Richmond, Wisconsin
715.246.4319
www.jeo.com